

COMPANY PORTFOLIO



PRISM ARCHITECTS

www.ThePrismArchitects.com

DESIGN | STRUCTURE | INTERIOR | LANDSCAPE

798 PASUPATI BHATTACHARYA ROAD, KOLKATA 700041

HOUSE NO. 199, UTTAR NIBRA, HOWRAH 711409

9831842713 | 7980533436

prism.architects.kolkata@gmail.com

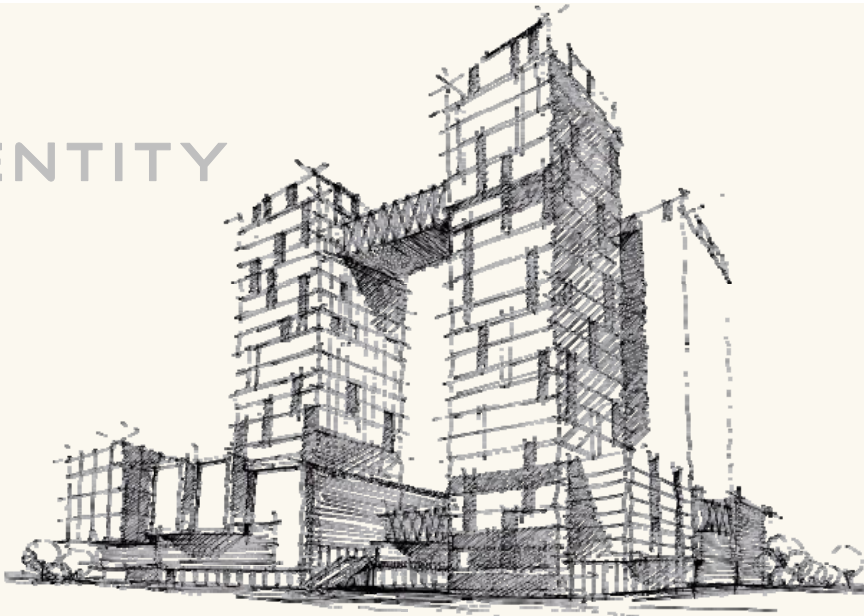

'Prism Architects' is a creative multidisciplinary growing team, with several verticals of specialized and experienced consultants. Since 2015, we are full scale Building Design & Construction Engineering Services Consultancy Firm, devoted to the notion for fulfilment of contextual, socially responsible and environmentally respectful architectural & building services pursuit. We are committed to design structures of modest dignity with natural beauty of minimalist materials.

Prism Architects is a registered architectural design & engineering consultancy firm based in Kolkata, WB. It stands as a one-stop service provider, offering a wide range of services to its client; acting as "Client's Representative" at all stages. We provide Appropriate and Comprehensive Building Design Solutions with effective management and execution strategies all within one Window.

SINCE **2015** IN KOLKATA
 SPECIALIZED **6** ASSOCIATES
 DESIGNED **80+** BUILDINGS
 EXPERIENCE IN **3** STATES
 DESIGN OF **995,000+** SQFT FLOOR
 DESIGN OF **72,500+** SQFT INTERIOR

AFFILIATION WITH





WOMEN COLLEGE | JAMSHEDPUR

Project Type : Institutional
Status : Completed

Scope : Architectural consultancy &
Design Management Services

Description :

Site Area – 2.44 Acres
Construction Area – 77,500 sq ft
26 Departments
7000+ students





FOOTBALL STADIUM | KALYANI

Project Type : Recreational
Status : Under Construction

Scope : Architectural consultancy

Description :

Site Area – 3.14 Acres
Construction Area 65,505 sq ft
8,000 capacity Stadium
52 Rooms Guest House
Commercial Hypermarket



ECOLOGICAL PARK | RANAGHAT

Project Type : Recreational
Status : Under Construction

Scope : Architectural consultancy & Preparation of DPR

Description :
 Site Area – 9.80 Acres
 Construction Area 35,500 sq ft
 Eco Tourism, SHG Hub, Handicraft Museum, Tropical Gardens, Kids & Elderly Entertainments, Water Recreations, Guest House, Food Plaza





AUDITORIUM | MEDINIPUR

Project Type : Institutional
Status : Under Construction

Scope : Architectural consultancy & Preparation of DPR

Description :
Site Area – 2.1 Acres
Construction Area 56,505 sq ft
1250 seating capacity Auditorium



Project Type : Commercial

Status : Under Construction

Scope : Architectural consultancy
& Preparation of DPR

Description :

Site Area – 1 Acres Construction Area 72,000 sq ft

COMMERCIAL HUB | NADIA





INDUSTRIAL PARK | ETHELBARI

Project Type : Industrial
Status : Under Construction

Scope : Architectural consultancy & Preparation of DPR

Description :
 Site Area – 42.7 Acres
 59 Industrial Plots
 15,500 Sq Ft office
 32 Capacity Truck Terminal
 3.2 Km Internal Road
 2000 KLD ETP

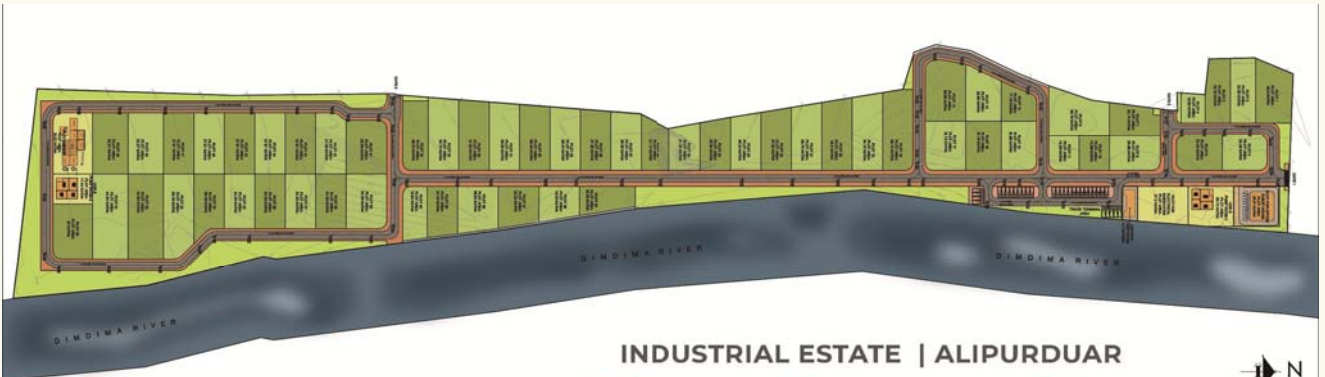

INDUSTRIAL ESTATE | ALIPURDUAR

42.7 Acre Land | **59** Industrial Parcels | **3.2** KM Internal Roads
15,500 Sq ft Facility Office | **32** Bays Truck Terminal
12.8 Lac Litre Underground Water Tank | **2000** KLD ETP





INDUSTRIAL PARK | JAIGAON

Project Type : Industrial
Status : Under Construction

Scope : Architectural consultancy & Preparation of DPR

Description :
 Site Area – 13.5 Acres
 37 Industrial Plots
 10,000 Sq Ft office
 31,000 Sq Ft Commercial Complex
 2.0 Km Internal Road
 800 KLD ETP

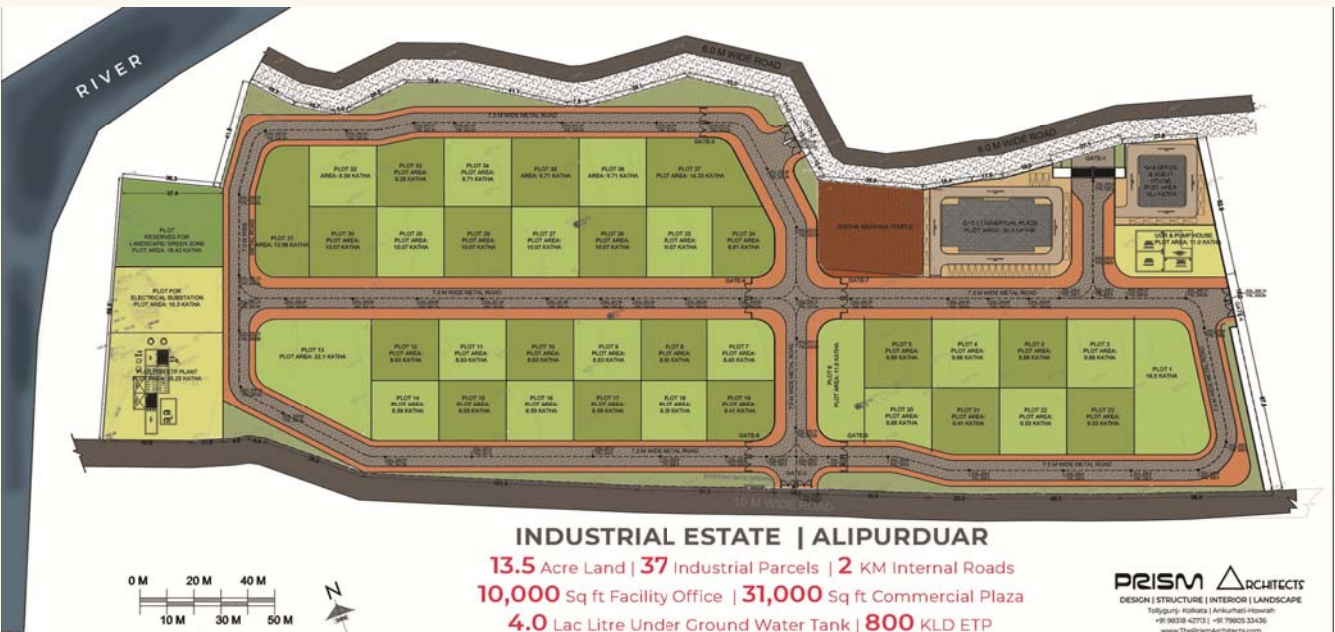

Project Type : Commercial
Status : Completed
Scope : Architectural consultancy
Description :
Site Area – 1.8 Acres
Construction Area: 6,500 Sq Ft
Part of Large Industrial Complex

OFFICE | KHARAGPUR





APARTMENT BUILDINGS

Project Type : Multi Apartments Residence

Status : Completed/ Under Construction

Scope : Architectural consultancy

Description :

Site Area – 4 katha to 20 Katha

Construction Area: 5,000 – 30,000 Sq Ft



Project Type : Multi Apartments Residence
Status : Completed/ Under Construction

Scope : Architectural consultancy

Description :

Site Area – 4 katha to 20 Katha

Construction Area: 5,000 - 30,000 Sq Ft

APARTMENT BUILDINGS





FAMILY RESIDENCE

Project Type : Family Residence
Status : Completed/ Under Construction

Scope : Architectural consultancy

Description :
Site Area – Up to 5 katha
Construction Area: 2500 – 6000 Sq Ft





INDUSTRIAL STRUCTURES

Project Type : Steel Structures

Status : Completed/ Under Construction

Scope : Architectural consultancy

Description :

Site Area – 0.5 Acre to 2.5 Acre

Construction Area: 5,000 - 40,000 Sq Ft





MIXED USE PUBLIC BUILDINGS

Project Type : Public Buildings

Status : Completed/ Under Construction

Scope : Architectural consultancy

Description :

Site Area – Up to 2.0 Acre

Construction Area: 3,000-15,000 Sq Ft





MIXED USE PUBLIC BUILDINGS

Project Type : Public Buildings

Status : Completed/ Under Construction

Scope : Architectural consultancy

Description :

Site Area – Up to 2.0 Acre

Construction Area: 3,000-15,000 Sq Ft

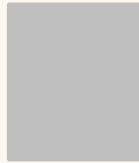



RESIDENTIAL BUILDINGS

Project Type : Private Buildings

Status : Completed/ Under Construction

Scope : Architectural consultancy

Description :

Site Area – Up to 10 kathas

Construction Area: 5,000-15,000 Sq Ft



MIXED USE BUILDINGS

Project Type : Private Buildings
Status : Completed/ Under Construction

Scope : Architectural consultancy

Description :
Site Area – Up to 10 kathas
Construction Area: 25,000-50,000 Sq Ft





LANDSCAPE

Project Type : Landscape Design
Status : Completed/ Under Construction

Scope : Design Consultancy & Supervision

Description :
 Site Area – Up to 5.0 Acre



PROJECT PROPOSED LANDSCAPE SCHEME OF BUNGALOW COMPLEX AT KHARAGPUR SUB DIVISIONAL HOSPITAL

CUSTOMER: TECH GROUP OF BUILDERS

DESIGNED BY: PRISM ARCHITECTS

DATE: 10/08/2024

SCALE: 1:1000

DESIGNED BY: PRISM ARCHITECTS



LUXURY INTERIOR | KOLKATA

Project Type : Penthouse Interior
Status : Completed

Scope : Design Management
Principal Architect: ZZA, Mumbai

Description :
Area – 28,500 Sq Ft
Picture Courtesy : ZZA Architects, Mumbai





INSTITUTION INTERIOR | AMTOLA

Project Type : School Admin Block Interior

Status : Ongoing

Scope : Design + Supervision

Description :
Area – 6850 Sq Ft





APARTMENT INTERIOR | KOLKATA



Project Type : Miscellaneous Apartment Interior

Status : Completed

Scope : Design + Execution

Description :

Built Up Area – 800 to 2,000 Sq Ft

APARTMENT INTERIOR | KOLKATA





MANAS ROY | ARCHITECT & URBAN DESIGNER

B. Arch. (Jadavpur University | Kolkata)

M. Arch. (School of Planning & Architecture | Delhi)

Registered Architect | Council of Architecture, India

Member | Indian Institute of Architects

Member | Institute of Urban Designers India

Guest Professor | Amity University, Kolkata

Manas, an Architect and Urban Design professional offering 14 years of significant urban development project experiences with diverse roles distinguished with project conceptualization, sustainable development frameworks, project implementation strategies, engineering-design consultancy and proven record of excellence in design management. With extensive project delivery and business development skills across diverse sectors and geographies, he worked in national & international agencies, multinational consultation firms and infrastructure institutions and achieved broad familiarity of working with Government and statutory departments. After completion of his graduation in Architecture (B. Arch.) in 2007 and post graduation in Urban Design (M. Arch.) in 2010; he explored different facets of the profession while working with renowned architects & urban development strategists throughout the country.

Over 14 years, Manas had designed, successfully managed projects and executed a variety of residential, group housing, commercial, institutional, Industrial, historical conservation and urban design projects. The domain of his special skills is mostly in spearheading the campaigns of smart conceptualization, design management, cost management & quality audits at significant ventures. His works consists of a bold design language, innovative spatial organization keeping primary focus on context, environment and public interface. Manas has been a speaker at several national design conferences and a visiting professor of architecture & city planning at a renowned University in Kolkata. His works uniquely value client's wish-lists keeping a balance between conceptual freedoms and engineering obligations. It is with love for the art of architecture, social responsibility and passion for cultural roots he wishes to add to the growing theory of new urbanism.

VERTICALS

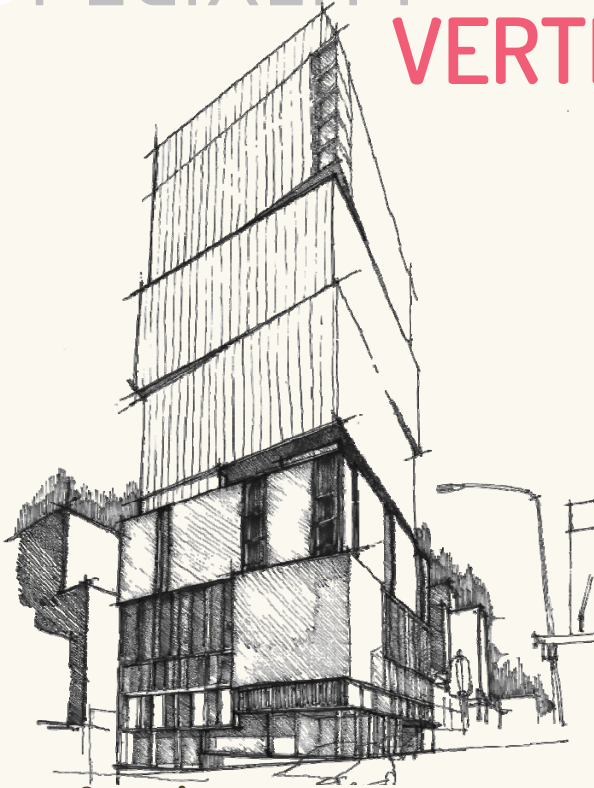

Range of services:

- ✓ Development Solutions (Real Estate advisory, Techno-Commercial due diligence)
- ✓ Building Design & Engineering Drawing Services (Urban Design, Master Planning)
- ✓ Architecture, Interior, Structure, MEP & HVAC) from conceptual to execution.
- ✓ Design Management
- ✓ Cost Consultancy & Quantity Survey
- ✓ Allied Services (Quality Audit etc.)
- ✓ Periodic supervision of the construction work by particular specialists and coordination in between various vendors, contractors and engineering consultants.

MASTER PLAN

ARCHITECTURAL DESIGN

STRUCTURAL DESIGN

SERVICES DESIGN

INTERIOR DESIGN

LANDSCAPE DESIGN

COST ESTIMATION

STATUTORY APPROVALS

DESIGN MANAGEMENT

SUPERVISION

CLIENTS

Prabhat Kumar College, Contai
 Re-accredited by NAAC with Grade-B (CGPA - 2.76)
 Dist. - Purba Medinipur
 West Bengal, India - 721001
 Phone - 98302 99999
 E-mail - 98302 99999



SHIVAANGAN REALTORS PVT. LTD.

Corporate Office - 12A, Block 'G', 4th Floor, New Alipore, Kolkata - 700 033 Phone / Fax : 2483 3234/3 Email: shivaangan@gmail.com
 Regd. Office - 22, Strand Road, 1 Floor, Kolkata - 700 001 Phone : 2221 1821/9



Govt Of West Bengal



Pragati Edible Processing (P) Ltd.

Regd. Office - Vinayak Complex, 55/1/B, Strand Road, 2nd Floor
 Kolkata - 700 006, WEST BENGAL, INDIA
 Phone : +91 33 2259 1055, 2259 1066
 Fax : +91 33 2259 1952, E-mail : pragatedible@gmail.com
 Web : www.pragatice.com | CIN : U15311WB2007PTC120737

